T.C.
KARABÜK ÜNİVERSİTESİ
EDEBİYAT FAKÜLTESİ
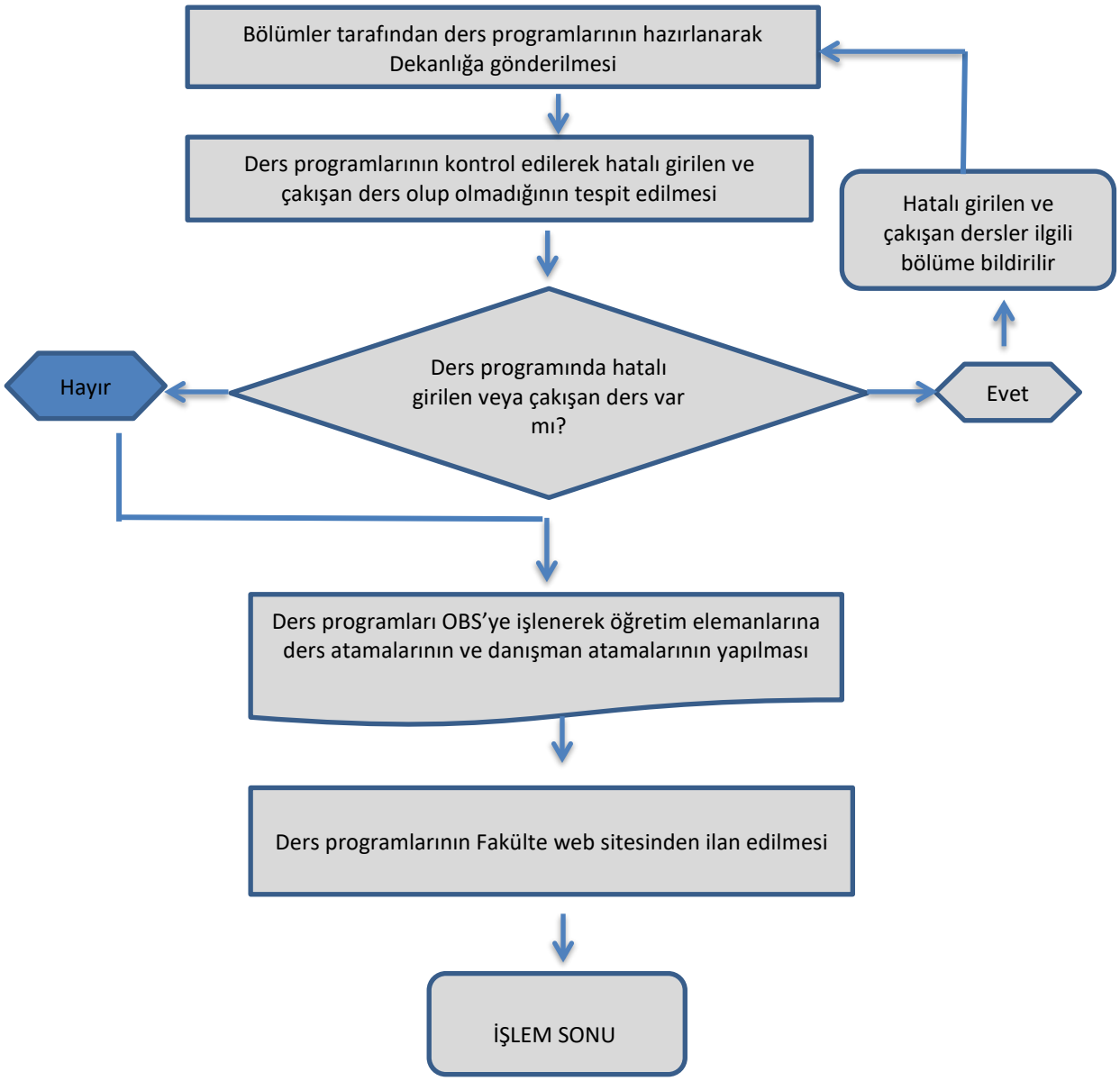
DERS AÇMA VE DANIŞMAN ATAMA İŞLEMLERİ