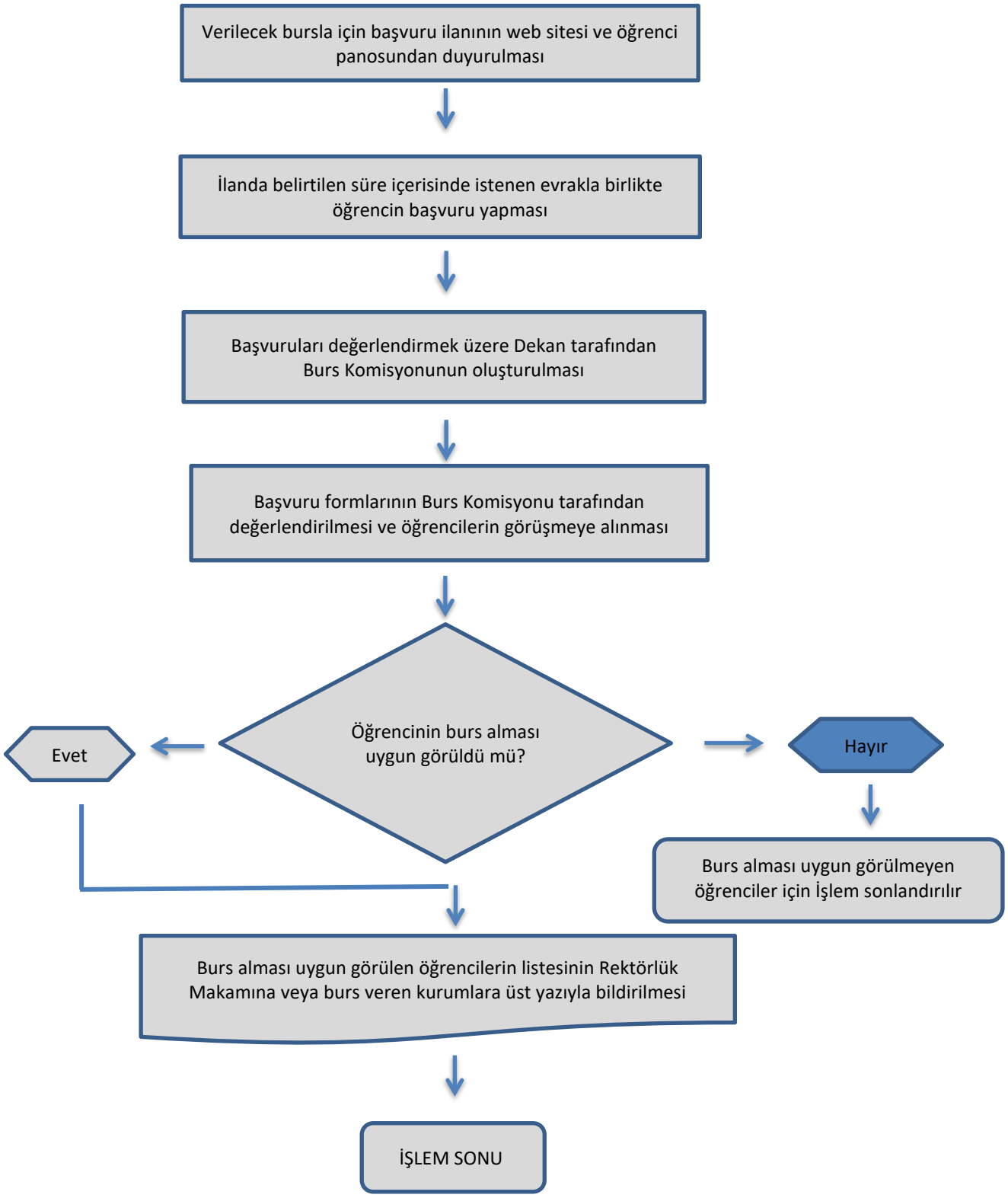	T.C. **KARABÜK ÜNİVERSİTESİ** **EDEBİYAT FAKÜLTESİ** **BURS İŞLEMLERİ**